

# LOCATION PLAN

Scale: NTS



## OTHER LANDSCAPE ITEMS

- Timber edging - refer detail 2
- Turf area - refer detail
- Gravel path to hydrant booster area refer detail 6
- Stepping stones in groundcover path refe detail 10
- Retaining wall/Raised garden planters refer detail 7 & 9
- Trees proposed to be removed and replaced with new landscaping
- Trees proposed to retained and protected
- Pit locations refer civil eng's details

## DEEP SOIL CALCULATIONS

**SITE AREA:** 2193.4m<sup>2</sup>  
**REQUIRED LANDSCAPE AREA:** 877.36m<sup>2</sup> (40%)  
Dimension more than 1.5 metres  
**PROPOSED LANDSCAPE AREA:** 811m<sup>2</sup> (37%)

**REQUIRED DEEP SOIL AREA:** 438.68m<sup>2</sup> (20%)  
Dimension more than 4.5 metres  
**PROPOSED DEEP SOIL AREA:** 477m<sup>2</sup> (21.7%)  
(COMPLIANT)  
DEEP SOIL AREA INCLUDED IN CALCULATION:  
OTHER LANDSCAPE AREA NOT INCLUDED :

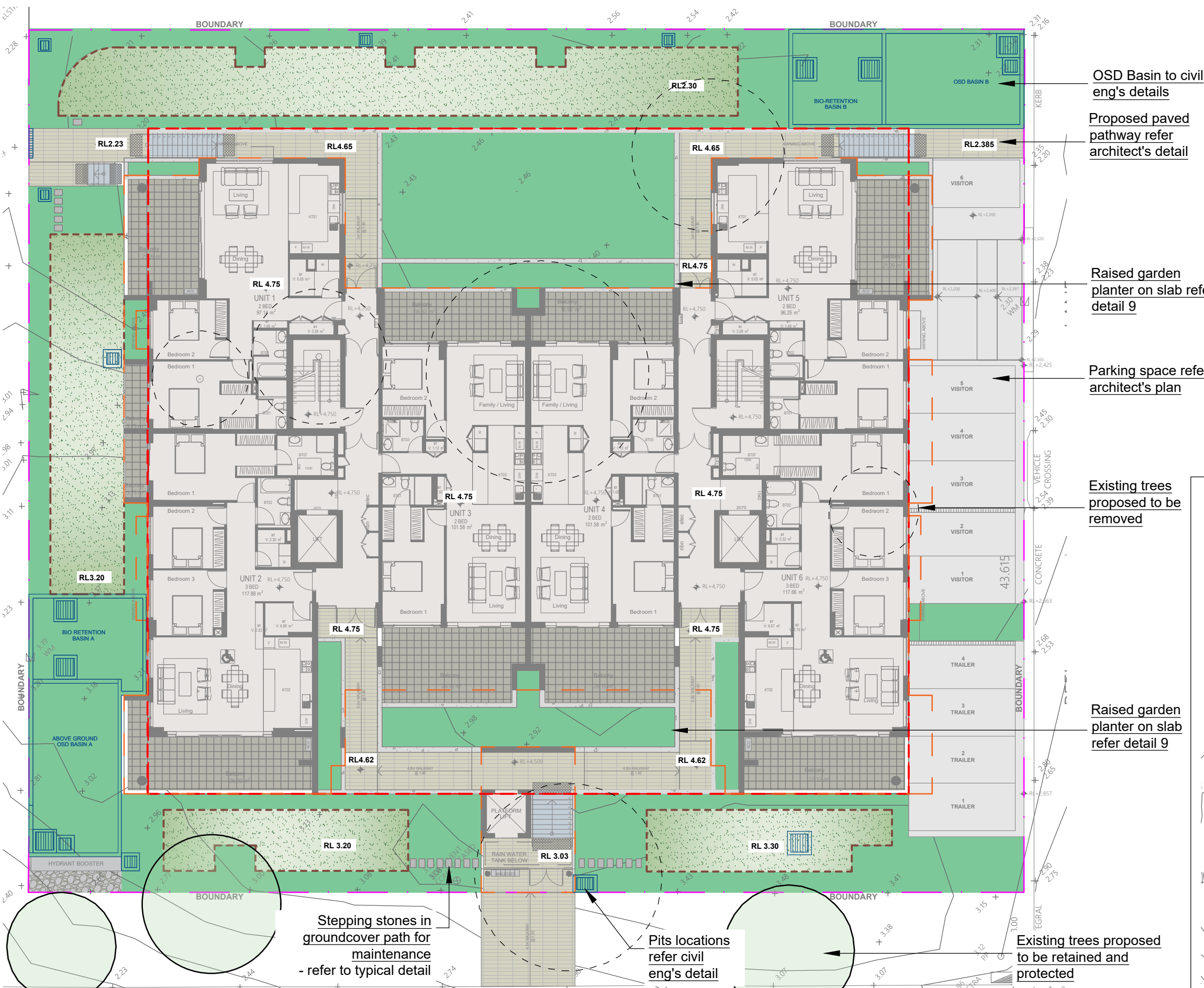
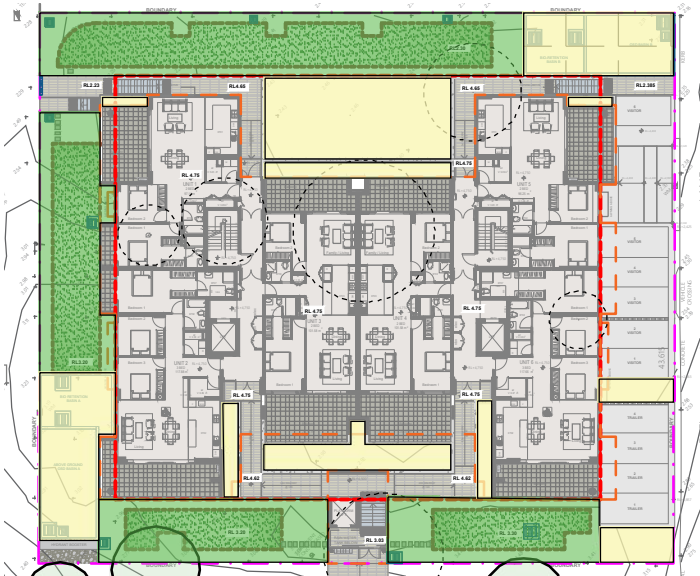

**General Notes:**  
Figured dimensions take preference to scale readings. Verify all dimensions on site. PDF'd plans may vary slightly in Scale for that indicated on plans. Report any discrepancies to the Landscape Architect before proceeding with the work.  
© Copyright Sulphurcrest Enterprises Pty Ltd Trading as CONCEPT  
(ABN: 75 623 405 630)  
This drawing is protected by copyright. All rights are reserved. Unless permitted under the Copyright Act 1968, no part of this drawing may in any form or by any means be reproduced, published, broadcast or transmitted without the prior written permission of the copyright owner.  
If the Status of this drawing is not signed off For Construction it may be subject to change, alteration or amendment at the discretion of our office. If so, Concept is not liable for any loss, damage, harm or injury whether special, consequential, direct or indirect, suffered by you or any other person as a result of your use of this drawing for construction purposes.  
These plans and associated IP remain the property of Sulphurcrest Enterprises (T/A Concept) until such time as all agreed payments are made in full. We retain the right to withdraw this information from the assessment process if such payments are not made following the notification period.

AILA Associate



Bar Scale

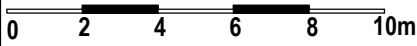

1:200 @ A3

REV	DATE	NOTATION/AMENDMENT
A	24.08.22	Preliminary plan prepared for review
B	08.09.22	Final submission for DA
C	05.08.24	Coordinated with updated architectural plans
D	30.09.24	Issued for submission

COUNCIL	MID-COAST
CLIENT	MJ HOLDING 1 PTY LTD
ARCHITECT	BKA ARCHITECTURE
STATUS / ISSUE	S4.55 - ISSUE D



Suit 101,  
506 Miller Street,  
CAMMERAY  
NSW 2062  
Phone: 9922 5312  
Mob: 0413 861 351  
www.concept.net.au  
enquiries@concept.net.au

TITLE:	HARDSCAPE PLAN	DWG No:	LPS455 23 - 056 / 1
	PROPOSED RESIDENTIAL DEVELOPMENT	SCALE:	1:200 @ A3
	1 PEEL STREET TUNCURRY	DATE:	SEP2024
		DRAWN:	L.Z
		CHECKED:	R.F



LEGEND & SCHEDULE

NOTES:  
1. ALL FINAL PLANT QUANTITIES INDICATED ON PLANS SHALL BE CHECKED AND VERIFIED BY SUCCESSFUL LANDSCAPE CONTRACTOR.  
2. ANY PLANT SUBSTITUTES REQUIRED DUE TO UNAVAILABILITY SHALL BE RECOMMENDED BY THE LANDSCAPE CONTRACTOR TO BEST MATCH SUBSTITUTED PLANTS AND APPROVED PRIOR TO PURCHASING BY THE LANDSCAPE ARCHITECT.  
3. WORKS CERTIFIED FOR FINAL OCCUPANCY CERTIFICATE ARE TO MATCH APPROVED LANDSCAPE PLANS.  
4. LANDSCAPE CONTRACTOR SHALL LOCATE AND AVOID SITE STORM WATER & DRAINAGE SERVICES. LOCATE TREES A MINIMUM 1.25M FROM PITS  
5. ALL PLANTING AROUND EXISTING TREES SHALL BE ADJUSTED TO AVOID DAMAGE AND CLASHING WITH SURFACE ROOTS.  
6. THE NATURE STRIP (STREET FRONTAGE) FOR THE SITE IS PUBLIC LAND, AND ONLY AUTHORIZED WORKS MAY OCCUR HERE. EXISTING CONDITIONS SUCH AS STREET TREES, COUNCIL PLANTING ETC SHALL BE RETAINED AND PROTECTED DURING CONSTRUCTION, UNLESS SPECIFIC APPROVAL HAS BEEN GRANTED FOR NEW WORK IN THIS AREA.

**TREES**

BC Botanical Name: *Buckinghamia celsissima*  
Common Name: Ivory Curl Flower (Native)  
Pot size: 75Lt  
Mature H x S: 7m x 3m  
Qty Required: 8

BS Botanical Name: *Banksia serrata*  
Common Name: Old Man Banksia (Native)  
Pot size: 75Lt  
Mature H x S: 5m x 3m  
Qty Required: 5

HF Botanical Name: *Hymenosporum flavum*  
Common Name: Native Frangipani (Native)  
Pot size: 75Lt  
Mature H x S: 8m x 5m  
Qty Required: 2

WF Botanical Name: *Waterhousia floribunda*  
Common Name: Weeping Lilly Pilly (Native)  
Pot size: 75Lt  
Mature H x S: 10m x 6m  
Qty Required: 5

**SHRUBS AND HEDGES**

GS Botanical Name: *Grevillea 'Superb'*  
Common Name: Superb Grevillea (Native)  
Pot size: 200mm  
Mature H x S: 1.5m x 2m  
Qty Required: 24

CBJ Botanical Name: *Callistemon 'Better John'*  
Common Name: Better John Bottlebrush (Native)  
Pot size: 200mm  
Mature H x S: 1m x 0.9m  
Qty Required: 17

WAB Botanical Name: *Westringia 'Aussie Box'*  
Common Name: Westringia Aussie Box (Native)  
Pot size: 200mm  
Mature H x S: 0.9m x 0.9m  
Qty Required: 24

BELE Botanical Name: *Banksia ericifolia 'Little Eric'*  
Common Name: Heath Banksia (Native)  
Pot size: 300mm  
Mature H x S: 1.4m x 1.4m  
Qty Required: 8

SC Botanical Name: *Syzygium 'Cascade'*  
Common Name: Cascade Lilly Pilly (Native)  
Pot size: 200mm  
Mature H x S: 2.5m x 1.8m  
Qty Required: 40

SR Botanical Name: *Syzygium 'Resilience'*  
Common Name: Resilience Lilly Pilly (Native)  
Pot size: 200mm  
Mature H x S: 3m x 2m  
Qty Required: 78

BVD Botanical Name: *Baeckea virgata Dwarf*  
Common Name: Heath Myrtle(Native)  
Pot size: 200mm  
Mature H x S: 0.9-1m x 0.9m  
Qty Required: 4

CCWA Botanical Name: *Callistemon citrinus 'White Anzac'*  
Common Name: Callistemon White Anzac (Native)  
Pot size: 300mm  
Mature H x S: 1.4m x 2m  
Qty Required: 11

WN Botanical Name: *Westringia 'Naringa'*  
Common Name: Naringa Coastal Rosemary (Native)  
Pot size: 200mm  
Mature H x S: 2.4m x 1.5m  
Qty Required: 20

LCPP Botanical Name: *Loropetalum chinense 'Purple Pixie'*  
Common Name: Purple Pixie (Exotic)  
Pot size: 200mm  
Mature H x S: 0.5m x 1.5m  
Qty Required: 10

PTGB Botanical Name: *Pittosporum tenuifolium 'Golf Ball'*  
Common Name: Golf Ball Pittosporum (Native)  
Pot size: 200mm  
Mature H x S: 0.5m x 0.5m  
Qty Required: 32

AA Botanical Name: *Asplenium australasicum*  
Common Name: Birds Nest Fern (Native)  
Pot size: 200mm  
Mature H x S: 1m x 1.4m  
Qty Required: 11

MCT Botanical Name: *Melaleuca linariifolia 'Claret Tops'*  
Common Name: Claret tops Honey Myrtle (Native)  
Pot size: 200mm  
Mature H x S: 1.5m x 1.5m  
Qty Required: 38

MD Botanical Name: *Monstera deliciosa*  
Common Name: Ceriman (Exotic)  
Pot size: 300mm  
Mature H x S: 1.5m x 2m  
Qty Required: 6

DA Botanical Name: *Doodia aspera*  
Common Name: Prickly Rasp Fern (Native)  
Pot size: 150mm  
Mature H x S: 0.4m x 0.5m  
Qty Required: 10

CR Botanical Name: *Cycas revoluta*  
Common Name: Japanese Sago Palm (Exotic)  
Pot size: 200mm  
Mature H x S: 0.7m x 1.1m  
Qty Required: 24

PX Botanical Name: *Philodendron 'Xanadu'*  
Common Name: Xanadu Plant (Exotic)  
Pot size: 200mm  
Mature H x S: 0.7m x 0.7m  
Qty Required: 52

ACL Botanical Name: *Acacia cognata 'Limelight'*  
Common Name: Limelight Wattle (Native)  
Pot size: 150mm  
Mature H x S: 0.5-0.9m x 1m  
Qty Required: 10

PA Botanical Name: *Pennisetum alopecuroides*  
Common Name: Swamp Foxtail (Native)  
Pot size: 140mm  
Mature H x S: 1m x 1m  
Qty Required: 27

MIX A Native Grass Mix (Bio-retention/OSD):  
*Lomandra longifolia 'Tanika'*  
*Themeda triandra*  
*Dianella revoluta 'Revelation'*  
*Poa labillardieri*  
Pot size: 140mm  
Mature H x S: < .8m  
Qty Required: 4/m2 (50m2 total)

MIX B Native Grass Mix B:  
*Liriope muscari 'Just Right'*  
*Aspidistra elatior*  
*Dianella 'Emerald Arch'*  
*Philodendron 'Little Phil'*  
Pot size: 140mm  
Mature H x S: < .8m  
Qty Required: 7/m2 (40.5m2 total)

VH Botanical Name: *Viola hederacea*  
Common Name: Sweet Violet (Native)  
Pot size: 140mm  
Mature H x S: 0.2m x spreading  
Qty Required: 9/m2 (30.5m2 total)

TT Botanical Name: *Trachelospermum 'Tricolour'*  
Common Name: Tricolour Jasmine (Exotic)  
Pot size: 140mm  
Mature H x S: 0.2m x spreading  
Qty Required: 5/m2 (13.5m2 total)

GROUNDCOVER & GRASS

Botanical Name: *Philodendron 'Xanadu'*  
Common Name: Xanadu Plant (Exotic)  
Pot size: 200mm  
Mature H x S: 0.7m x 0.7m  
Qty Required: 52

Botanical Name: *Acacia cognata 'Limelight'*  
Common Name: Limelight Wattle (Native)  
Pot size: 150mm  
Mature H x S: 0.5-0.9m x 1m  
Qty Required: 10

Botanical Name: *Pennisetum alopecuroides*  
Common Name: Swamp Foxtail (Native)  
Pot size: 140mm  
Mature H x S: 1m x 1m  
Qty Required: 27

Native Grass Mix (Bio-retention/OSD):  
*Lomandra longifolia 'Tanika'*  
*Themeda triandra*  
*Dianella revoluta 'Revelation'*  
*Poa labillardieri*  
Pot size: 140mm  
Mature H x S: < .8m  
Qty Required: 4/m2 (50m2 total)

Native Grass Mix B:  
*Liriope muscari 'Just Right'*  
*Aspidistra elatior*  
*Dianella 'Emerald Arch'*  
*Philodendron 'Little Phil'*  
Pot size: 140mm  
Mature H x S: < .8m  
Qty Required: 7/m2 (40.5m2 total)

Botanical Name: *Viola hederacea*  
Common Name: Sweet Violet (Native)  
Pot size: 140mm  
Mature H x S: 0.2m x spreading  
Qty Required: 9/m2 (30.5m2 total)

Botanical Name: *Trachelospermum 'Tricolour'*  
Common Name: Tricolour Jasmine (Exotic)  
Pot size: 140mm  
Mature H x S: 0.2m x spreading  
Qty Required: 5/m2 (13.5m2 total)



**General Notes:**  
Figured dimensions take preference to scale readings. Verify all dimensions on site. PDF'd plans may vary slightly in scale for that indicated on plans. Report any discrepancies to the Landscape Architect before proceeding with the work.  
© Copyright Sulphurcrest Enterprises Pty Ltd Trading as CONCEPT  
(ABN: 75 623 405 630)  
This drawing is protected by copyright. All rights are reserved. Unless permitted under the Copyright Act 1968, no part of this drawing may in any form or by any means be reproduced, published, broadcast or transmitted without the prior written permission of the copyright owner.  
If the status of this drawing is not signed off For Construction it may be subject to change, alteration or amendment at the discretion of our office. If so, Concept is not liable for any loss, damage, harm or injury whether special, consequential, direct or indirect, suffered by you or any other person as a result of your use of this drawing for construction purposes.  
These plans and associated IP remain the property of Sulphurcrest Enterprises (T/A Concept) until such time as all agreed payments are made in full. We retain the right to withdraw this information from the assessment process if such payments are not made following the notification period.

**AILA Associate**  
  
www.dialbeforeyoudig.com.au  
  
Australian Institute of Landscape Architecture

**Bar Scale**  
0 2 4 6 8 10m  
1:200 @ A3

REV	DATE	NOTATION/AMENDMENT
A	24.08.22	Preliminary plan prepared for review
B	08.09.22	Final submission for DA
C	05.08.24	Coordinated with updated architectural plans
D	30.09.24	Issued for submission

COUNCIL: MID-COAST  
CLIENT: MJ HOLDING 1 PTY LTD  
ARCHITECT: BKA ARCHITECTURE  
STATUS / ISSUE: S4.55 - ISSUE D

Suit 101,  
506 Miller Street,  
CAMMERAY  
NSW 2062  
Phone: 9922 5312  
Mob: 0413 861 351  
www.conzept.net.au  
enquiries@conzept.net.au

TITLE: LANDSCAPE PLAN-GF  
PROPOSED RESIDENTIAL DEVELOPMENT  
1 PEEL STREET TUNCURRY

DWG.No: LPS455 - 056 / 2  
SCALE: 1:200 @ A3  
DATE: SEP2024  
DRAWN: L.Z  
CHECKED: R.F



LEGEND & SCHEDULE

NOTES:

1. ALL FINAL PLANT QUANTITIES INDICATED ON PLANS SHALL BE CHECKED AND VERIFIED BY SUCCESSFUL LANDSCAPE CONTRACTOR.

2. ANY PLANT SUBSTITUTES REQUIRED DUE TO UNAVAILABILITY SHALL BE RECOMMENDED BY THE LANDSCAPE CONTRACTOR TO BEST MATCH SUBSTITUTED PLANTS AND APPROVED PRIOR TO PURCHASING BY THE LANDSCAPE ARCHITECT.





3. WORKS CERTIFIED FOR FINAL OCCUPANCY CERTIFICATE ARE TO MATCH APPROVED LANDSCAPE PLANS.

4. LANDSCAPE CONTRACTOR SHALL LOCATE AND AVOID SITE STORM WATER & DRAINAGE SERVICES. LOCATE TREES A MINIMUM 1.25M FROM PITS



5. ALL PLANTING AROUND EXISTING TREES SHALL BE ADJUSTED TO AVOID DAMAGE AND CLASHING WITH SURFACE ROOTS.

6. THE NATURE STRIP (STREET FRONTAGE) FOR THE SITE IS PUBLIC LAND, AND ONLY AUTHORIZED WORKS MAY OCCUR HERE. EXISTING CONDITIONS SUCH AS STREET TREES, COUNCIL PLANTING ETC SHALL BE RETAINED AND PROTECTED DURING CONSTRUCTION, UNLESS SPECIFIC APPROVAL HAS BEEN GRANTED FOR NEW WORK IN THIS AREA.

ACCENTS

- PTGB  **Botanical Name:** *Pittosporum tenuifolium* 'Golf Ball'  
**Common Name:** Golf Ball Pittosporum (Native)  
**Pot size:** 200mm  
**Mature H x S:** 0.5m x 0.5m  
**Qty Required:** 6 for each floor
- CA  **Botanical Name:** *Correa alba*  
**Common Name:** White Correa (Native)  
**Pot size:** 200mm  
**Mature H x S:** 1.5m x 1m  
**Qty Required:** 4 for each floor
- ABG  **Botanical Name:** *Agave 'Blue Glow'*  
**Common Name:** Blue Glow Agave (Exotic)  
**Pot size:** 200mm  
**Mature H x S:** 0.6m x 0.75m  
**Qty Required:** 8 for each floor
- AIR  **Botanical Name:** *Alcantarea imperialis* 'Rubra'  
**Common Name:** Ruby Imperial Bromeliad (Exotic)  
**Pot size:** 300mm  
**Mature H x S:** 0.8m x 0.9m  
**Qty Required:** 4 for each floor

GRASS & GROUND COVER

- PA  **Botanical Name:** *Pennisetum alopecuroides*  
**Common Name:** Swamp Foxtail (Native)  
**Pot size:** 140mm  
**Mature H x S:** 1m x 1m  
**Qty Required:** 8 for each floor
- LMJR  **Botanical Name:** *Liriope muscari* 'Just Right'  
**Common Name:** Liriope Just Right (Exotic)  
**Pot size:** 140mm  
**Mature H x S:** 0.5m x 0.5m  
**Qty Required:** 7/m2 (2m2 for each floor)



Correa alba



Agave 'Blue Glow'



Pittosporum tenuifolium 'Golf Ball'



Alcantarea imperialis 'Rubra'

SAMPLE IMAGES

Images are diagrammatic only, and final planting species may vary, as determined by Council Approval



General Notes:

Figured dimensions take preference to scale readings. Verify all dimensions on site. PDF'd plans may vary slightly in scale for that indicated on plans. Report any discrepancies to the Landscape Architect before proceeding with the work.

Copyright Sulphurcrest Enterprises Pty Ltd Trading as CONCEPT  
(ABN: 75 623 405 630)

This drawing is protected by copyright. All rights are reserved. Unless permitted under the Copyright Act 1968, no part of this drawing may in any form or by any means be reproduced, published, broadcast or transmitted without the prior written permission of the copyright owner.

If the Status of this drawing is not signed off For Construction it may be subject to change, alteration or amendment at the discretion of our office. If so, Concept is not liable for any loss, damage, harm or injury whether special, consequential, direct or indirect, suffered by you or any other person as a result of your use of this drawing for construction purposes.

These plans and associated IP remain the property of Sulphurcrest Enterprises (T/A Concept) until such time as all agreed payments are made in full. We retain the right to withdraw this information from the assessment process if such payments are not made following the notification period.

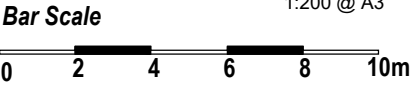

REV	DATE	NOTATION/AMENDMENT
A	24.08.22	Preliminary plan prepared for review
B	08.09.22	Final submission for DA
C	05.08.24	Coordinated with updated architectural plans
D	30.09.24	Issued for submission

COUNCIL	MID-COAST
CLIENT	MJ HOLDING 1 PTY LTD
ARCHITECT	BKA ARCHITECTURE
STATUS / ISSUE	S4.55 - ISSUE D



Suit 101,  
506 Miller Street,  
CAMMERAY  
NSW 2062

Phone: 9922 5312  
Mob: 0413 861 351

www.conzept.net.au  
enquiries@conzept.net.au

TITLE: <b>LANDSCAPE PLAN</b> <b>-TYPICAL FLOOR L1-L4</b> <b>PROPOSED RESIDENTIAL</b> <b>DEVELOPMENT</b>		DWG No: LPS455 23 - 056 / 3
1 PEEL STREET <b>TUNCURRY</b>		SCALE: 1:200 @ A3
		DATE: SEP2024
DRAWN: L.Z	CHECKED: R.F	

LEGEND & SCHEDULE

NOTES:

1. ALL FINAL PLANT QUANTITIES INDICATED ON PLANS SHALL BE CHECKED AND VERIFIED BY SUCCESSFUL LANDSCAPE CONTRACTOR.

2. ANY PLANT SUBSTITUTES REQUIRED DUE TO UNAVAILABILITY SHALL BE RECOMMENDED BY THE LANDSCAPE CONTRACTOR TO BEST MATCH SUBSTITUTED PLANTS AND APPROVED PRIOR TO PURCHASING BY THE LANDSCAPE ARCHITECT.

3. WORKS CERTIFIED FOR FINAL OCCUPANCY CERTIFICATE ARE TO MATCH APPROVED LANDSCAPE PLANS.

4. LANDSCAPE CONTRACTOR SHALL LOCATE AND AVOID SITE STORM WATER & DRAINAGE SERVICES. LOCATE TREES A MINIMUM 1.25M FROM PITS

5. ALL PLANTING AROUND EXISTING TREES SHALL BE ADJUSTED TO AVOID DAMAGE AND CLASHING WITH SURFACE ROOTS.

6. THE NATURE STRIP (STREET FRONTAGE) FOR THE SITE IS PUBLIC LAND, AND ONLY AUTHORIZED WORKS MAY OCCUR HERE. EXISTING CONDITIONS SUCH AS STREET TREES, COUNCIL PLANTING ETC SHALL BE RETAINED AND PROTECTED DURING CONSTRUCTION, UNLESS SPECIFIC APPROVAL HAS BEEN GRANTED FOR NEW WORK IN THIS AREA.

BS



**TREES**

**Botanical Name:** *Banksia serrata*  
**Common Name:** Old Man Banksia (Native)  
**Pot size:** 45Lt  
**Mature H x S:** 5m x 3m  
**Qty Required:** 2

PA



**Botanical Name:** *Plumeria acutifolia*  
**Common Name:** Frangipani (Exotic)  
**Pot size:** 45Lt  
**Mature H x S:** 5m x 4m  
**Qty Required:** 2

MT



**ACCENTS**

**Botanical Name:** *Metrosideros 'Tahiti'*  
**Common Name:** NZ Christmas Bush (Exotic)  
**Pot size:** 200mm  
**Mature H x S:** 1m x 1m  
**Qty Required:** 11

AIR



**Botanical Name:** *Alcantarea imperialis 'Rubra'*  
**Common Name:** Ruby Imperial Bromeliad (Exotic)  
**Pot size:** 200mm  
**Mature H x S:** 0.8m x 0.9m  
**Qty Required:** 2

YF



**Botanical Name:** *Yucca filamentosa*  
**Common Name:** Adam's needle' (Exotic)  
**Pot size:** 200mm  
**Mature H x S:** 1.5m x 0.9m  
**Qty Required:** 3

CA



**Botanical Name:** *Correa alba*  
**Common Name:** White Correa (Native)  
**Pot size:** 200mm  
**Mature H x S:** 1.5m x 1m  
**Qty Required:** 18

MPY



**GRASS & GROUND COVER**

**Botanical Name:** *Myoporum parvifolium 'Yareena'*  
**Common Name:** Creeping Boobialla (Native)  
**Pot size:** 140mm  
**Mature H x S:** 0.15m x spreading  
**Qty Required:** 7/m2 (9.5m2 total)

CGCI



**Botanical Name:** *Casuarina glauca 'Cousin It'*  
**Common Name:** Cousin It Casuarina (Native)  
**Pot size:** 140mm  
**Mature H x S:** 0.1m x 1.5m  
**Qty Required:** 5/m2 (8m2 total)

PA



**Botanical Name:** *Pennisetum alopecuroides*  
**Common Name:** Swamp Foxtail (Native)  
**Pot size:** 140mm  
**Mature H x S:** 0.8m x 0.8m  
**Qty Required:** 30



**MATERIAL FINISHES**

Non-slip paving to be confirmed at construction stage



Safety balustrade



**OTHER LANDSCAPE ITEMS**

Outdoor additional arrangement  
- BBQ to be nom. by client



Outdoor additional arrangement  
- Picnic settings to be nom. by client



Lightweight pergola to be nom by client to manuf. spec



Outdoor additional arrangement  
- Outdoor furnitures to be nom. by client

COMMUNAL OPEN SPACE ROOFTOPS AND TERRANCE PLANTERS

**GENERAL NOTE**

**BCA & Australian Standards (AS):**

Building codes and standards are established on a federal level by the nationally recognised Building Code of Australia (BCA), & these apply to all phases of construction, including balustrade design and specification. Specifically, BCA 2012 Parts 3.9.1 (stairs) and 3.9.2 (balustrades) and Australian Standard 1170.1 cover regulations for balustrades on stairways, balconies, rooftop terraces and other surfaces between levels.

**BCA Balustrade Regulations and Standards**

A balustrade is defined as a rail and its balusters (posts or other supporting members). BCA regulations state that a balustrade must:

- Be at least 1 metre high as measured from the finished floor;
- Have openings between risers or posts no greater than 125mm; and
- Be able to withstand loads and impacts as determined by AS 1170.1

The height regulation of 1 metre ensures the balustrade is high enough to provide prevention against falling over the balustrade. The openings between risers or posts cannot be greater than 125mm to prevent children from falling between them. Load and impact regulations are designed to ensure balustrades can resist impact or will not collapse when pressure is applied to them from any direction.

**Balustrade Safety & Planters**

BCA regulations state that the balustrade must be 1 metre or more, higher than the finished floor. On roof-top terraces, planters & furniture are often incorporated in the landscape design. It's important for compliance and safety that these elements do not undermine the safety of Communal Open Space (COS) terraces and rooftops, and the compliance with the BCA and AS's are maintained.

- Items to consider are:
- Where planters form the safety balustrade, their internal face must be 1m non-climbable
  - Outdoor furniture such as tables, BBQs, and seating shall be fixed and located a minimum 1m away from balustrades
  - Where furniture is proposed to be fixed or adjacent to COS terrace planters which form the balustrade, then a compliant handrail will be required to be fixed to the external edge of the planter

A concern for COS areas on rooftops or terrace areas is that the strata will add loose furniture which ultimately could undermine the safety of the installed balustrades. **In this case, it shall be the strata bodies responsibility to manage the safety of these areas.**

**Ultimately, the compliance and safety of the COS areas shall be the responsibility of the builder, and carefully inspected and certified at the Occupation Certificate (OC) stage of the development**

**Maintenance of COS area**

Communal Open Space terrace and rooftop areas are exposed to extremes (wind, sun, and extreme weather) so maintenance is important. The following item should be included or considered:

- All planters shall be structurally water-proofed**, with this work certified and periodically inspected. Trades should be closely monitored so they do not subsequently damage completed waterproofing
- All planters shall be irrigated with an automated system** set on an approved watering pattern. Moisture gauges should be installed in some planters to minimize overwatering
- Tree Anchors** shall be installed in high wind areas to larger plants, such as palms & small trees
- Compliance for balustrades and handrails should be monitored regularly
- For the maintenance of large rooftop areas and planters without external balustrades, **anchoring points for tying off harnesses** for landscape maintenance workers are essential



**Tree Anchoring**

For advanced tree planting in high wind and rooftop locations, it is recommended that an approved root ball anchoring system equal to 'Platipus Anchors' shall be used. Install as per the manufacturers specification'

**ALLOW FOR STRAPS ANCHOR POINTS ON ROOF/BALCONY PLANTER WHERE IS NECESSARY AS PER AS 1891.4:2009 AND AS/NZS 5532:2013**

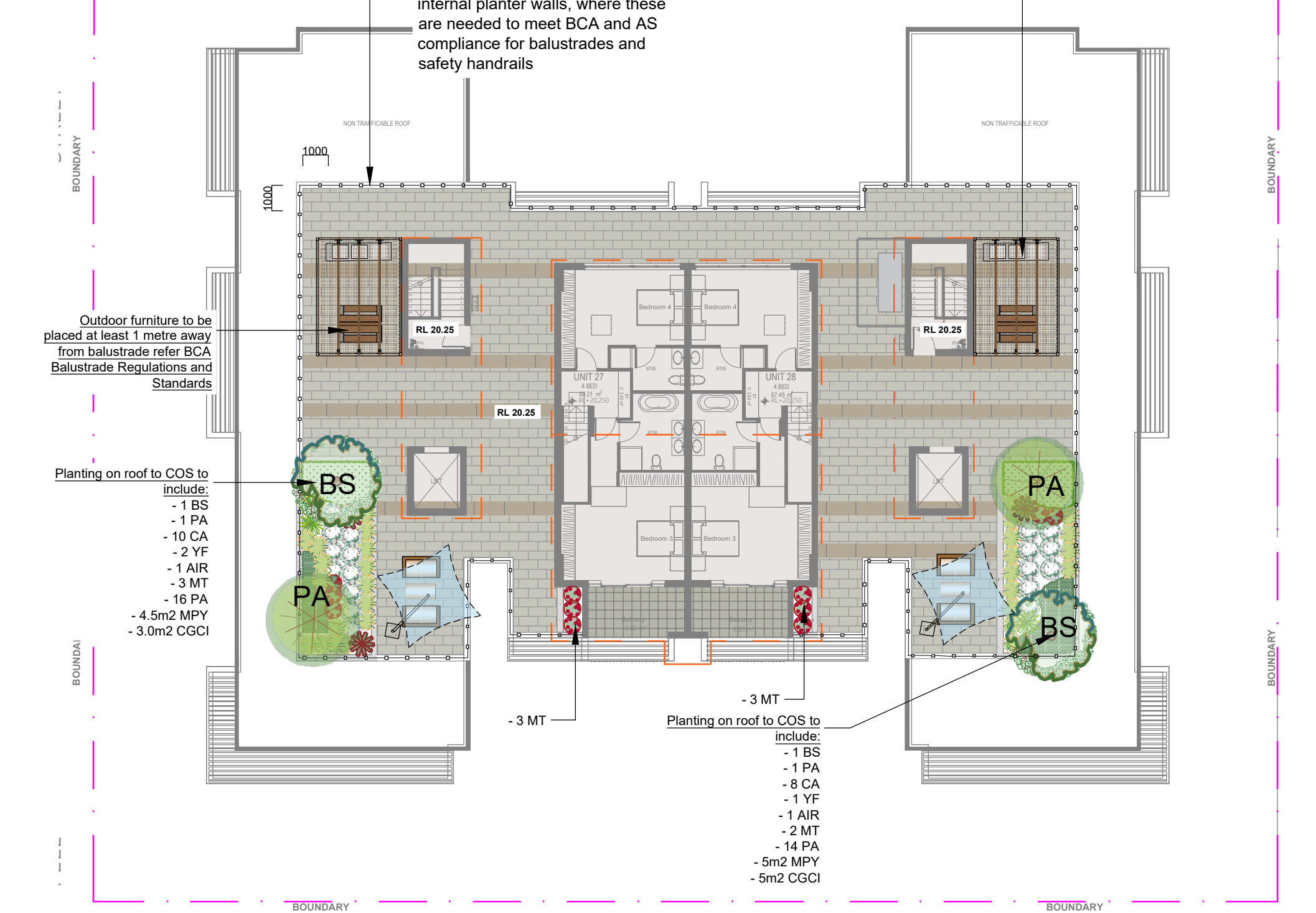

TAREE STREET

**General Notes:**

Figured dimensions take preference to scale readings. Verify all dimensions on site. PDF'd plans may vary slightly in Scale for that indicated on plans. Report any discrepancies to the Landscape Architect before proceeding with the work.

Copyright Sulphurcrest Enterprises Pty Ltd Trading as CONCEPT (ABN: 75 623 405 630)

This drawing is protected by copyright. All rights are reserved. Unless permitted under the Copyright Act 1968, no part of this drawing may in any form or by any means be reproduced, published, broadcast or transmitted without the prior written permission of the copyright owner.

If the Status of this drawing is not signed off For Construction it may be subject to change, alteration or amendment at the discretion of our office. If so, Concept is not liable for any loss, damage, harm or injury whether special, consequential, direct or indirect, suffered by you or any other person as a result of your use of this drawing for construction purposes.

These plans and associated IP remain the property of Sulphurcrest Enterprises (T/A Concept) until such time as all agreed payments are made in full. We retain the right to withdraw this information from the assessment process if such payments are not made following the notification period.

**AILA Associate**



[www.dialbeforeyoudig.com.au](http://www.dialbeforeyoudig.com.au)





1:200 @ A3

**Bar Scale**

0 2 4 6 8 10m

REV	DATE	NOTATION/AMENDMENT
A	24.08.22	Preliminary plan prepared for review
B	08.09.22	Final submission for DA
C	05.08.24	Coordinated with updated architectural plans
D	30.09.24	Issued for submission

COUNCIL  
**MID-COAST**

CLIENT  
**MJ HOLDING 1 PTY LTD**

ARCHITECT  
**BKA ARCHITECTURE**

STATUS / ISSUE  
**S4.55 - ISSUE D**



Suit 101,  
506 Miller Street,  
CAMMERAY  
NSW 2062

Phone: 9922 5312  
Mob: 0413 861 351

[www.conzept.net.au](http://www.conzept.net.au)  
[enquiries@conzept.net.au](mailto:enquiries@conzept.net.au)

TITLE:  
**LANDSCAPE PLAN**

PROPOSED RESIDENTIAL DEVELOPMENT

**1 PEEL STREET TUNCURRY**

DWG.No:  
**LPS455 23 - 056 / 4**

SCALE:  
**1:200 @ A3**

DATE:  
**SEP2024**

DRAWN:  
**L.Z**

CHECKED:  
**R.F**



This plan should be read in conjunction with the architectural and hydraulics plans. Work specific to these plans should be prepared in accordance to these plans, including specification and details prior to the installation of landscaping, and should not be altered or compromised during landscape construction. Elements such as drainage swales may be incorporated in garden bed areas (using non-floatable mulch) without compromising the capacity or form.

This plan has been prepared with reference to **Mid-Coast Council's** Landscaping Guidelines & requirements. Planting proposed using mainly indigenous, commercially available plant species selected from local planting lists and the BASIX local plant list and from Sydney Waters "Plant Selector" web site one-drip rated native plants (*acceptable for BASIX planting*).

**s4.55.** approved landscape plan's are required to be constructed as approved to obtain occupancy certificate. ***Permeable areas may be indicated to achieve site coverage restrictions & should be constructed as drawn on this plan.***

## PLANT PALETTE



A photograph of a dense, bushy plant with numerous bright orange-red, star-shaped flowers and green foliage. The flowers are in various stages of bloom, and the leaves are dark green and serrated. The plant appears to be a species of Banksia, possibly Banksia integrifolia.





A photograph of a large, dense bush of Mimulus aurantiacus (yellow monkey flower) in full bloom. The flowers are numerous, small, and bright yellow, covering most of the foliage. The leaves are dark green and appear to be small and succulent. The background is slightly out of focus, showing more greenery and a hint of a path or fence.



A photograph of a Philodendron plant, showing its characteristic large, deeply lobed, bright green leaves. The leaves are arranged in a dense, overlapping pattern, and the plant appears to be growing in a pot or a similar container. The background is dark and out of focus.



<p><b>General Notes:</b> Figured dimensions take preference to scale readings. Verify all dimensions on site. PDF'd plans may vary slightly in scale for that indicated on plans. Report any discrepancies to the Landscape Architect before proceeding with the work.</p> <p><b>Copyright Sulphurcrest Enterprises Pty Ltd Trading as CONZEPT</b> (ABN: 75 623 405 630)</p> <p>This drawing is protected by copyright. All rights are reserved. Unless permitted under the Copyright Act 1968, no part of this drawing may in any form or by any means be reproduced, published, broadcast or transmitted without the prior written permission of the copyright owner.</p> <p>If the Status of this drawing is not signed off For Construction it may be subject to change, alteration or amendment at the discretion of our office. If so, Concept is not liable for any loss, damage, harm or injury whether special, consequential, direct or indirect, suffered by you or any other person as a result of your use of this drawing for construction purposes.</p> <p>These plans and associated IP remain the property of Sulphurcrest Enterprises (T/A Concept) until such time as all agreed payments are made in full. We retain the right to withdraw this information from the assessment process if such payments are not made following the notification period.</p>	<p><b>AILA Associate</b></p>  <p><b>www.dialbeforeyoudig.com.au</b></p>  <p>Australian Institute of Landscape Architects</p>	<table border="1"> <thead> <tr> <th>REV</th> <th>DATE</th> <th>NOTATION/AMENDMENT</th> </tr> </thead> <tbody> <tr> <td>A</td> <td>24.08.22</td> <td>Preliminary plan prepared for review</td> </tr> <tr> <td>B</td> <td>08.09.22</td> <td>Final submission for DA</td> </tr> <tr> <td>C</td> <td>05.08.24</td> <td>Coordinated with updated architectural plans</td> </tr> <tr> <td>D</td> <td>30.09.24</td> <td>Issued for submission</td> </tr> <tr> <td> </td> <td> </td> <td> </td> </tr> <tr> <td> </td> <td> </td> <td> </td> </tr> <tr> <td> </td> <td> </td> <td> </td> </tr> <tr> <td> </td> <td> </td> <td> </td> </tr> </tbody> </table>	REV	DATE	NOTATION/AMENDMENT	A	24.08.22	Preliminary plan prepared for review	B	08.09.22	Final submission for DA	C	05.08.24	Coordinated with updated architectural plans	D	30.09.24	Issued for submission													<table border="1"> <tbody> <tr> <td>COUNCIL</td> <td>MID-COAST</td> </tr> <tr> <td>CLIENT</td> <td>MJ HOLDING 1 PTY LTD</td> </tr> <tr> <td>ARCHITECT</td> <td>BKA ARCHITECTURE</td> </tr> <tr> <td>STATUS / ISSUE</td> <td>S4.55 - ISSUE D</td> </tr> </tbody> </table>	COUNCIL	MID-COAST	CLIENT	MJ HOLDING 1 PTY LTD	ARCHITECT	BKA ARCHITECTURE	STATUS / ISSUE	S4.55 - ISSUE D	 <p>Suit 101, 506 Miller Street, CAMMERAY NSW 2062</p> <p>Phone: 9922 5312 Mob: 0413 861 351</p> <p>www.conzept.net.au enquiries@conzept.net.au</p>	<p>TITLE:</p> <p><b>PLANTING PALETTES</b></p> <p>PROPOSED RESIDENTIAL DEVELOPMENT</p> <p><b>1 PEEL STREET TUNCURRY</b></p>	<p>DWG No:</p> <p>LPS455 23 - 056 / 5</p> <p>SCALE:</p> <p>DATE:</p> <p>SEP2024</p> <table border="1"> <tr> <td>DRAWN:</td> <td>CHECKED:</td> </tr> <tr> <td>L.Z</td> <td>R.F</td> </tr> </table>	DRAWN:	CHECKED:	L.Z	R.F
		REV	DATE	NOTATION/AMENDMENT																																									
A	24.08.22	Preliminary plan prepared for review																																											
B	08.09.22	Final submission for DA																																											
C	05.08.24	Coordinated with updated architectural plans																																											
D	30.09.24	Issued for submission																																											
COUNCIL	MID-COAST																																												
CLIENT	MJ HOLDING 1 PTY LTD																																												
ARCHITECT	BKA ARCHITECTURE																																												
STATUS / ISSUE	S4.55 - ISSUE D																																												
DRAWN:	CHECKED:																																												
L.Z	R.F																																												



## DETAIL 2 TYPICAL TURFING & TIMBER EDGE

approx 1:10

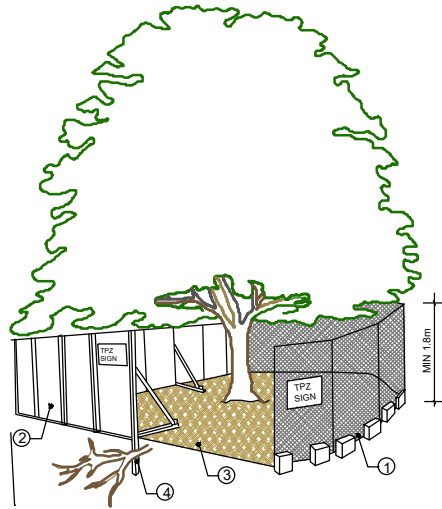
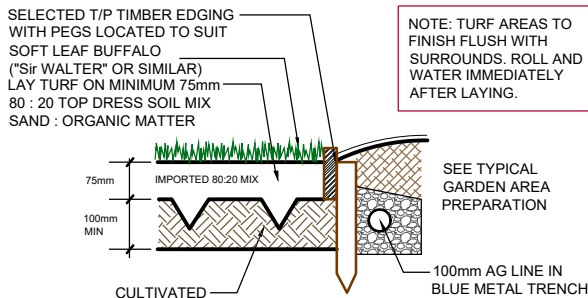

PROVIDE FENCING AS DETAILED TO ALL TREES PROPOSED TO BE RETAINED ON THE SUBJECT SITE. FENCING TO BE LOCATED TO THE DRIP LINE OF TREES OR AS INDICATED ON PLANS OR DIRECTED ON-SITE BY ARBORIST. NO STOCKPILING WITHIN FENCE PERIMETERS.

## DETAIL 3 TREE PROTECTION ZONE

N.T.S

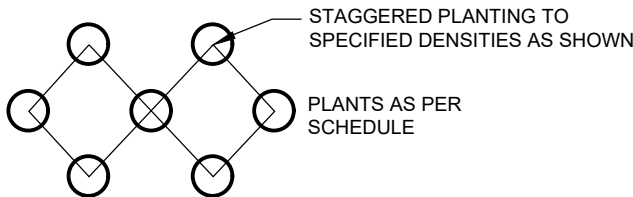

## DETAIL 1 MASS PLANTING SETOUT

N.T.S

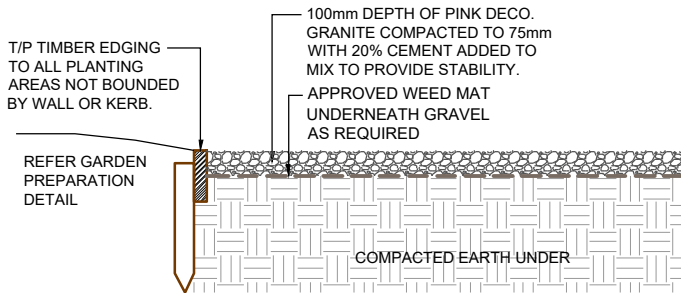

## DETAIL 6 GRAVEL AREAS WITH TIMBER EDGE

N.T.S

TYPICAL SETBACK FROM LAWN/GARDEN EDGE

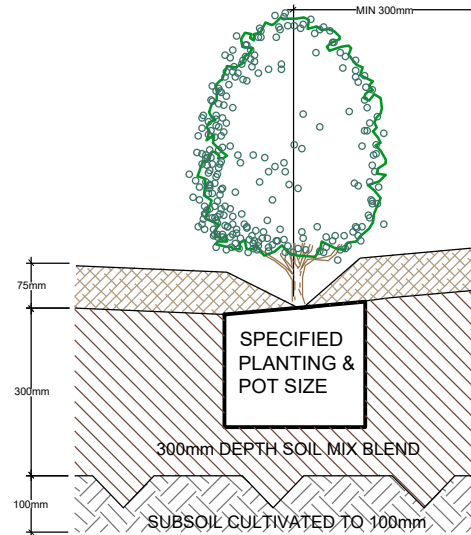

**NOTE**  
THIS DETAIL IS ONLY APPLICABLE FOR PLANTING AREA OUTSIDE TREE PROTECTION ZONE OF TREES TO BE RETAINED.  
NO CHANGES ARE TO OCCUR TO EXISTING LEVELS, INCLUDING RIPPING/CULTIVATING OF THE SOIL WITHIN THE TPZ OF TREES TO BE RETAINED ON SITE

75mm DEPTH "EUCY" MULCH OR EQUIVALENT

**SOIL MIX:**

50% OF STOCKPILED SITE TOPSOIL FREE FROM ALL BUILDER'S RUBBISH AND DELETERIOUS MATERIALS. TOPSOIL TO BE MIXED WITH MINIMUM 50% IMPORTED GARDEN MIX OR SOIL CONDITIONER/ COMPOSTED ORGANIC MATTER - SEE SPEC. USE 100% IMPORTED SOIL MIX WHEN SITE TOPSOIL RUNS OUT.

## DETAIL 4 TYPICAL GARDEN PREPARATION DETAIL

SCALE 1:10

**NOTE:** TYPICAL DETAIL ONLY. ALL WALLS WHICH FORM PART OF DRAINAGE WORKS MUST BE BUILT AS DETAILED BY THE HYDRAULIC ENGINEER. ALL WALLS EXCEEDING 1m HEIGHT SHALL BE DETAILED BY A QUALIFIED ENGINEER. INSTALL WALL TO SUIT SITE LEVELS AND TO MANUFACTURE'S SPECIFICATION.

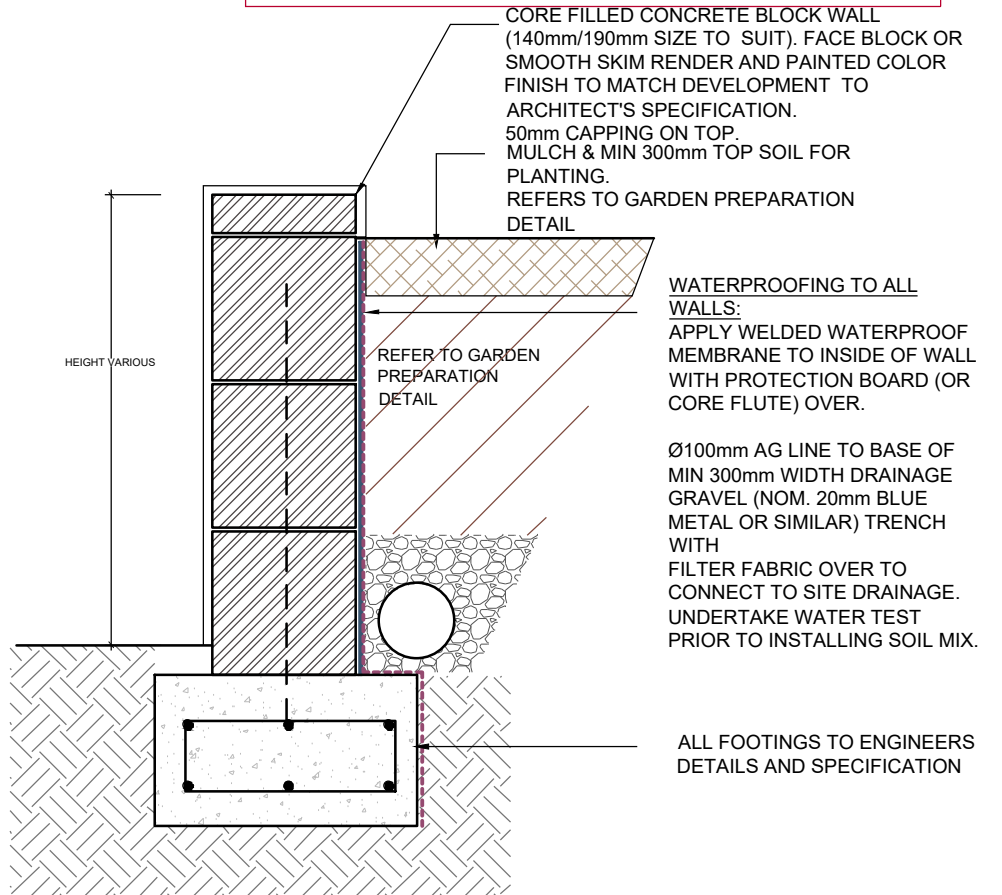

## DETAIL 7 TYPICAL MASONRY BLOCK RETAINING WALL

SCALE NTS

## DETAIL 5 TREE PLANTING DETAIL

SCALE: NTS

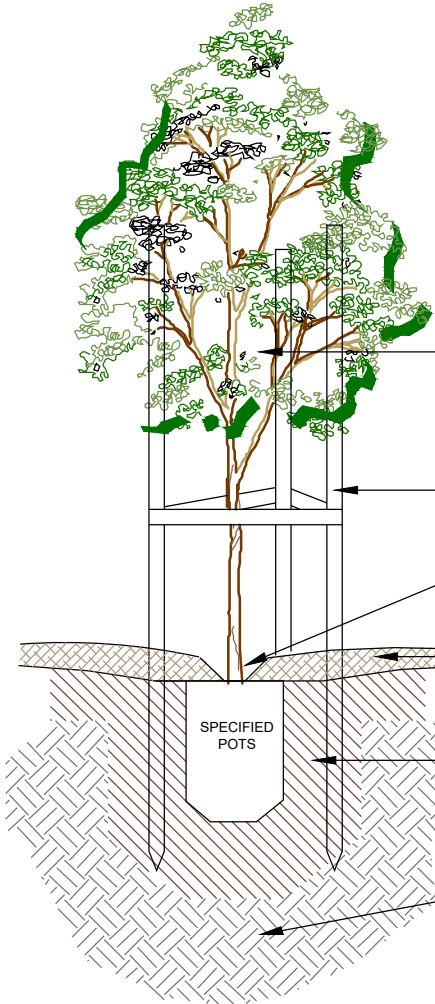

**General Notes:**  
Figured dimensions take preference to scale readings. Verify all dimensions on site. PDF'd plans may vary slightly in Scale for that indicated on plans. Report any discrepancies to the Landscape Architect before proceeding with the work.  
© Copyright Sulphurest Enterprises Pty Ltd Trading as CONCEPT  
(ABN: 75 623 405 630)  
This drawing is protected by copyright. All rights are reserved. Unless permitted under the Copyright Act 1968, no part of this drawing may in any form or by any means be reproduced, published, broadcast or transmitted without the prior written permission of the copyright owner.  
If the Status of this drawing is not signed off For Construction it may be subject to change, alteration or amendment at the discretion of our office. If so, Concept is not liable for any loss, damage, harm or injury whether special, consequential, direct or indirect, suffered by you or any other person as a result of your use of this drawing for construction purposes.  
These plans and associated IP remain the property of Sulphurest Enterprises (T/A Concept) until such time as all agreed payments are made in full. We retain the right to withdraw this information from the assessment process if such payments are not made following the notification period.



REV	DATE	NOTATION/AMENDMENT
A	24.08.22	Preliminary plan prepared for review
B	08.09.22	Final submission for DA
C	05.08.24	Coordinated with updated architectural plans
D	30.09.24	Issued for submission

COUNCIL	MID-COAST
CLIENT	MJ HOLDING 1 PTY LTD
ARCHITECT	BKA ARCHITECTURE
STATUS / ISSUE	S4.55 - ISSUE D



TITLE:	DETAILS 1
	PROPOSED RESIDENTIAL DEVELOPMENT
	1 PEEL STREET TUNCURRY

DWG.No:	LPS455 23 - 056 / 6
SCALE:	
DATE:	SEP2024
DRAWN:	L.Z
CHECKED:	R.F

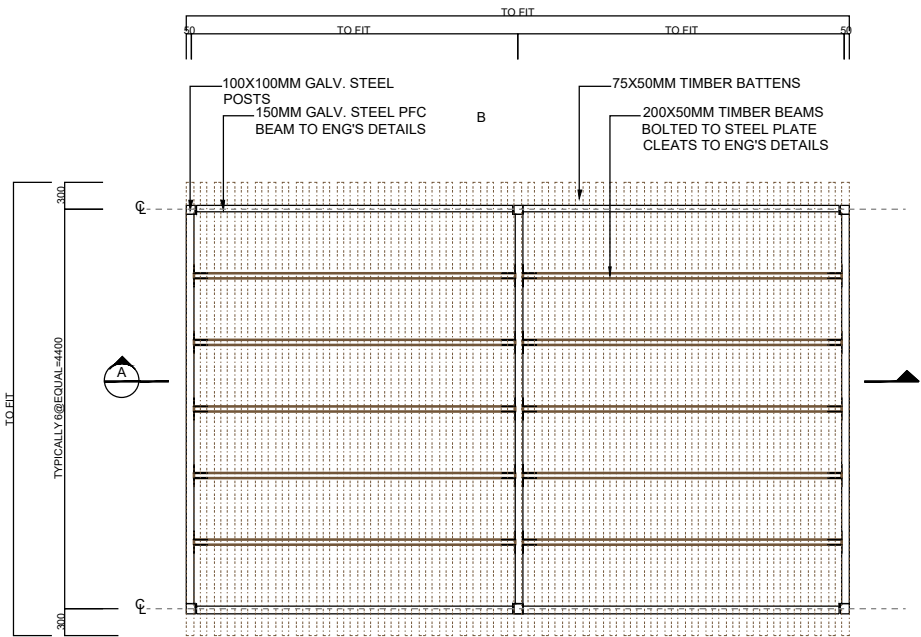

DETAIL 8 TYPICAL PERGOLA DETAIL  
SCALE 1:20

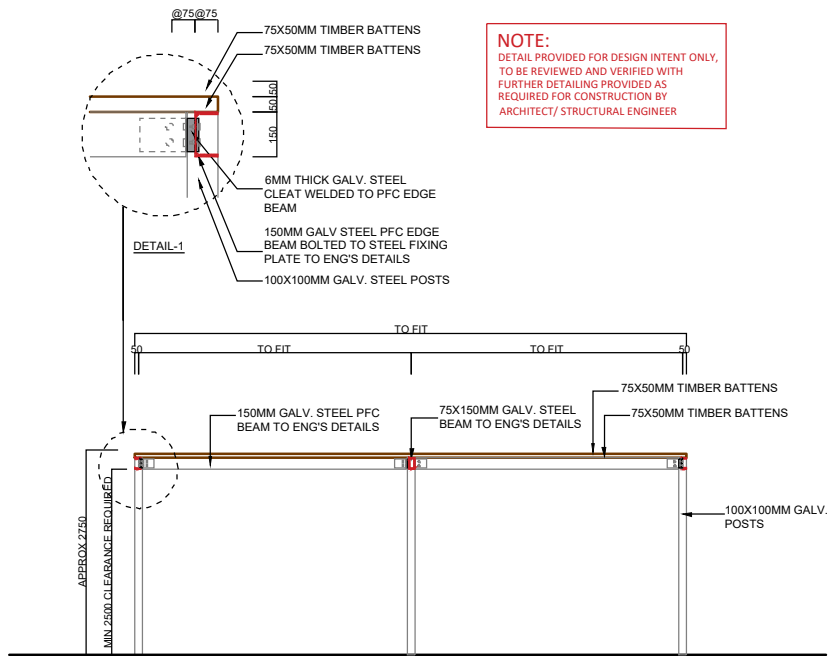

SECTION A-A

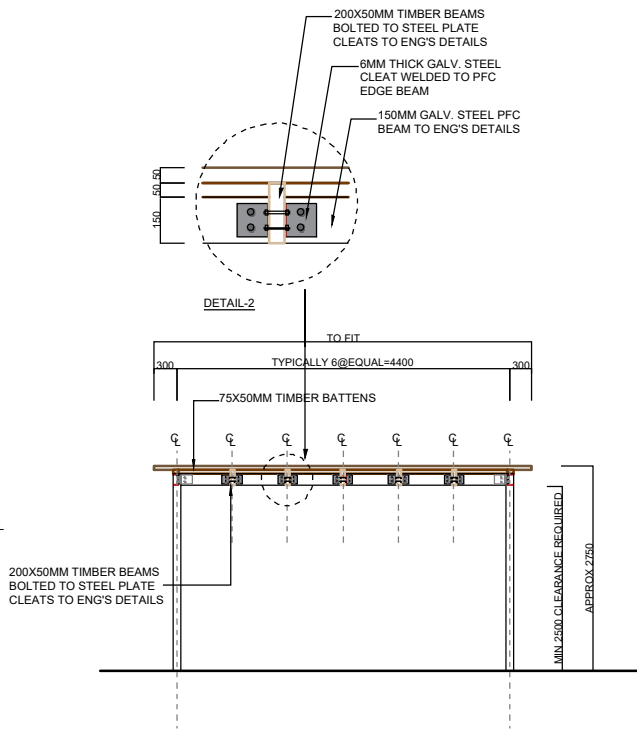

SECTION B-B

OVERFLOW  
(TO SUPPLIER'S SPECIFICATION)

**NOTE (BCA COMPLIANCE).**  
WHERE NO EXTERNAL BALUSTRADE IS PROPOSED.  
THE INTERNAL PLANTER WALL FACE MUST BE NON-CLIMBABLE TO A HEIGHT TO MEET AS & BCA COMPLIANCE.

NOMINATED SURFACE FINISHES & WATER PROOFING (REFER TO SEPARATE DETAILS).  
FINISHED LEVEL TO ARCHITECT'S DETAILS

**NOTE.(DRAINAGE & WATER PROOFING).**  
DRAINAGE PITS AND LAYOUT TO BE NOMINATED BY HYDRAULIC ENGINEER TO WORK WITH STRUCTURAL DESIGN AND LANDSCAPE.

THE WATERPROOFING, APPROVED DRAINAGE CELL AND SPECIFIED GEOFABRIC LAYER IN THIS DETAIL ARE INDICATIVE ONLY AND SHOULD BE DETAILED BY THE RELEVANT PROFESSIONAL ENGINEER 'FOR CONSTRUCTION'.

UNDER THE CONSTRUCTION PRACTITIONER BILL, STRUCTURAL WATER-PROOFING SHALL BE DOCUMENTED BY A HYDRAULIC ENGINEER

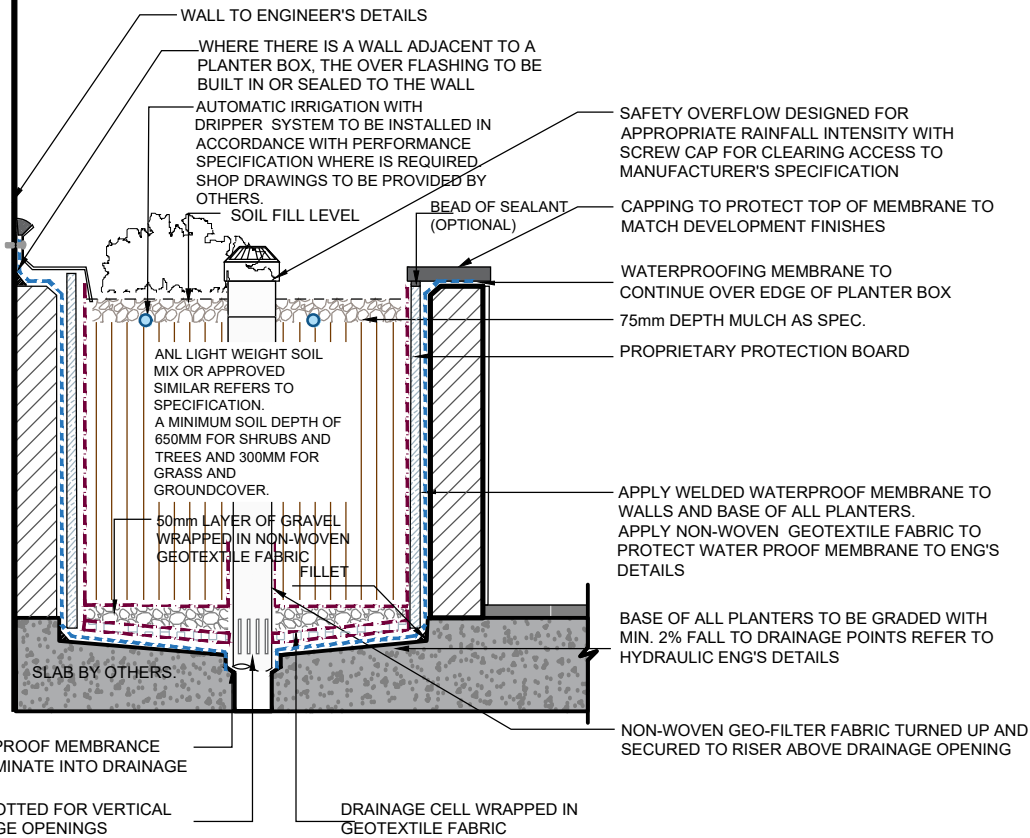

DETAIL 9 PLANTER WALL ON SLAB DETAIL

SCALE: nts  
PLANTER DETAIL TO CONFORM AS 4654.2-2012

STEPPING STONES IN NATURAL DEEP- SOIL DESIGNED TO PROVIDE PRACTICAL ACCESS WHILE RETAINING A PERMEABLE ZONE & MINIMIZING STORM WATER RUN-OFF

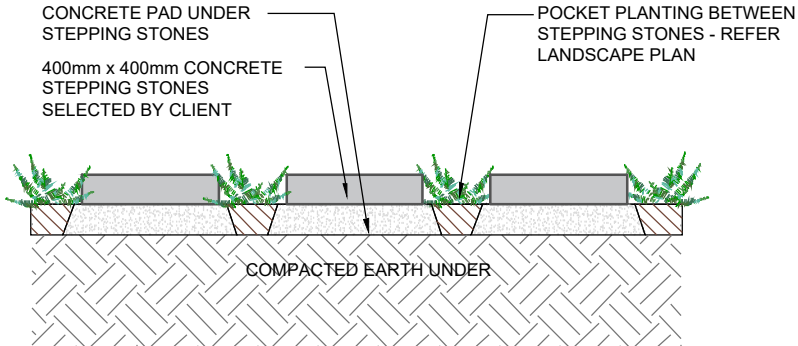

DETAILS 10 STEPPING STONES IN GROUNDCOVER PLANTING  
SCALE NTS

**General Notes:**  
Figured dimensions take preference to scale readings. Verify all dimensions on site. PDF'd plans may vary slightly in scale for that indicated on plans. Report any discrepancies to the Landscape Architect before proceeding with the work.  
© Copyright Sulphurcrest Enterprises Pty Ltd Trading as CONCEPT  
(ABN: 75 623 405 630)  
This drawing is protected by copyright. All rights are reserved. Unless permitted under the Copyright Act 1968, no part of this drawing may in any form or by any means be reproduced, published, broadcast or transmitted without the prior written permission of the copyright owner.  
If the Status of this drawing is not signed off For Construction it may be subject to change, alteration or amendment at the discretion of our office. If so, Concept is not liable for any loss, damage, harm or injury whether special, consequential, direct or indirect, suffered by you or any other person as a result of your use of this drawing for construction purposes.  
These plans and associated IP remain the property of Sulphurcrest Enterprises (T/A Concept) until such time as all agreed payments are made in full. We retain the right to withdraw this information from the assessment process if such payments are not made following the notification period.



REV	DATE	NOTATION/AMENDMENT
A	24.08.22	Preliminary plan prepared for review
B	08.09.22	Final submission for DA
C	05.08.24	Coordinated with updated architectural plans
D	30.09.24	Issued for submission

COUNCIL	MID-COAST
CLIENT	MJ HOLDING 1 PTY LTD
ARCHITECT	BKA ARCHITECTURE
STATUS / ISSUE	S4.55 - ISSUE D



TITLE:	DWG.No:
DETAILS 2	LPS455 23 - 056 / 7
PROPOSED RESIDENTIAL DEVELOPMENT	SCALE:
1 PEEL STREET TUNCURRY	DATE: SEP2024
	DRAWN: L.Z
	CHECKED: R.F



